

## Fundraisers

- General Mills Box-tops for Education
- Market Day
- Campbell Soup Labels
- Aluminum Pop cans
- Paper Recycling - Please NO cardboard
- Ink cartridges & old cell phones



Use when searching the web.

## UPCOMING EVENTS

- **Feb. 4** - 100th Day Party
- **Feb. 9** - Progress Reports go home
- **Feb. 15** - NO SCHOOL - Presidents' Day
- **Feb. 26** - End of 4th 6 weeks - NO SCHOOL



### Class Rings

- Juniors & Seniors - Orders for class rings will be taken January 26th.
- **\$50.00 deposit is required** when you order.
- Ring must be paid in full before picking it up.
- Packets are available in the office.



## READ, READ, READ!!

- Earn a FREE Six Flags Reading ticket be reading for 360 minutes.



- Six Flags Reading Club begins Jan. 15 and ends Feb. 25.
- Forms must be turned in to the teacher by Feb. 25.
- Additional reading logs are available in the office.

### JR/SR HIGH SCIENCE FAIR

All 7th - 12th grade students will be receiving a display board this week. Display boards cost \$7.00 each and have been added to your account.

## MARKET DAY

Orders due -

Jan. 28



Pick-up -

Feb. 1

4:30 - 5:30 pm



## FINANCIAL NEWS



Tuition & re-enrollment costs for 2010-2011 school year will be increasing. Watch future newsletters for more details.

### TAX TIME IS HERE!!

Tuition tax statements are NOT automatically sent out. If you need a statement for your tax records please contact Mrs. Nichols at 847-623-7600 or bambi.nichols@lcbministries.org. Please allow her a couple of days to send your statement out.

## SPORTS

- **Jan. 26** vs. Brentwood - Varsity, 5:00 - HOME
- **Jan. 29** vs. East Moline - Varsity, 6:00 - AWAY
- **Feb. 1** vs. Westlake - Varsity, 5:30 - HOME
- **Feb. 4-6** - Mississippi Valley Christian School Tourn. - Varsity, Times TBA
- **Feb. 9** vs. Schaumburg - Varsity, 6:00 - AWAY
- **Saturday, Feb. 13** vs. East Moline - Varsity, 1:30 - HOME



## HEALTH NEWS

- Physicals & dental exams for next year can be done anytime after March 1st
- Current K4 students will need a physical, their 5th DPT, 4th Polio, 2nd MMR, a dental & eye exam for next year.
- Current 1st graders will need a dental exam for next year.
- Current 5th graders will need a physical & dental exam for next year.
- Current 8th graders will need a physical and a tetanus booster for next year.
- All forms will be sent home in the re-enrollment packet at the end of February. All forms are always available in the office and on RenWeb.
- Please turn forms in to the office as soon as they are completed. Completed forms are required to be in student files.

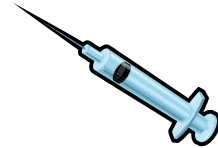

## CUPID'S EXPRESS

*February 12*

- Send someone special a Valentine's Day gift at LCBS!
- Seniors will be delivering

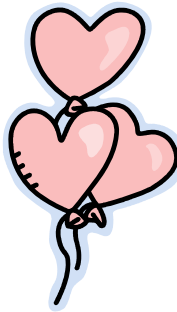

stuffed animals, heart lollipops, &/or candy bags to classrooms on Feb. 12.

- Order forms are attached and are due by Feb. 9th.

## Bake Sales

**Friday, Jan. 29** - 11th grade  
**Friday, Feb. 5** - 10th grade  
**Friday, Feb. 12** - 9th grade

Profits from bake sales go toward their Senior Trip.

Students may bring what-

ever dessert they choose. Finger type foods are best so they do not have to provide plates and utensils.





# February 2010 LUNCH MENU



MONDAY	TUESDAY	WEDNESDAY	THURSDAY	FRIDAY
1) "Burger King Day" (1) Hamburger Chips Fruit Roll-up Juice \$3.50	2) "Sub Day" BMT Sub Cookie Milk \$3.50	3) "Taco Bell Day" (2) Grilled Ckn. Soft Tacos Cinnamon Twist Juice \$3.50  Extra Taco - \$1.00	4) Pizza Hut Pizza \$1.50 per slice  Cheese/Sausage/Pepperoni  White or Chocolate Milk .40c	5) "Sub Day" Meatball Sub Cookie Milk \$3.50
8) "Burger King Day" Chicken Tenders Chips Applesauce Juice \$3.50	9) "Sub Day" Cold Cut Trio Sub Cookie Milk \$3.50	10) "Taco Bell Day" (2) Cheese Roll-ups Chips Juice \$3.50  Extra Roll-up - \$1.00	11) Pizza Hut Pizza \$1.50 per slice  Cheese/Sausage/Pepperoni  White or Chocolate Milk .40c	12) "Sub Day" Turkey Sub Cookie Milk \$3.50
15)  <b>NO SCHOOL</b>  Presidents Day	16) "Sub Day" Ham Sub Cookie Milk \$3.50	17) "Taco Bell Day" (2) Cheesy Dbl. Beef Burritos Caramel Apple Empanada Juice \$3.50  Extra Burrito - \$1.00	18) Pizza Hut Pizza \$1.50 per slice  Cheese/Sausage/Pepperoni  White or Chocolate Milk .40c	19) "Sub Day" BLT Sub Cookie Milk \$3.50
22) "Burger King Day" Cheeseburger Chips Fruit by the Foot Juice \$3.50	23) "Sub Day" Roast Beef Sub Cookie Milk \$3.50	24) "Taco Bell Day" (2) Soft Tacos Chips Juice \$3.50  Extra Taco - \$1.00	25) Pizza Hut Pizza \$1.50 per slice  Cheese/Sausage/Pepperoni  White or Chocolate Milk .40c	26)  <b>NO SCHOOL</b> End of 4 <sup>th</sup> 6 weeks  Teacher In-service



# Cupid's Express

Order a special valentine for someone you love. The seniors will be delivering your gift order to classrooms on **Friday, February 12th**. Fill out the form below to order your gift. (Note: If you want to order items for multiple people, please fill out a different form for each person.) Please turn in your forms and money to the office no later than Feb. 9th.

Mark Quantity



\_\_\_\_\_ Plush Mini Bean Bag

\$1.75

\_\_\_\_\_ Strawberries n' Cream Heart Shaped Pops

\$0.50

\_\_\_\_\_ Valentine Rubber Duckies

\$1.00

\_\_\_\_\_ Tootsie pop/ Hugs & Kisses Goodie bag

\$1.50

\_\_\_\_\_ Personalized Myler Balloons

\$2.00

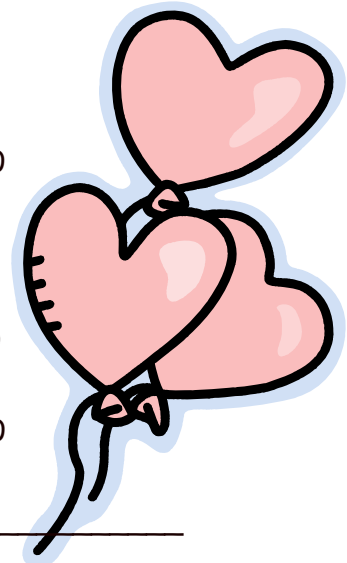

Total Enclosed: \_\_\_\_\_

From: \_\_\_\_\_

For: \_\_\_\_\_

Grade: \_\_\_\_\_

**SEND ORDER FORM AND MONEY TO SCHOOL OFFICE BY FEBRUARY 9<sup>TH</sup>.**

OFFICE USE ONLY: Order filled by: \_\_\_\_\_

To: \_\_\_\_\_

Grade: \_\_\_\_\_

From: \_\_\_\_\_

Special Message: \_\_\_\_\_

\_\_\_\_\_

PBB \_\_\_\_\_ SCP \_\_\_\_\_ VRD \_\_\_\_\_ TGB \_\_\_\_\_ PMB \_\_\_\_\_

